C
D78W
1911

UNIVERSITY OF ILLINOIS LIBRARY
DEC 20 1940
PRESIDENT'S OFFICE
OCT 1911
UNIVERSITY OF ILLINOIS

Drake University

1911

Portraits *of* Prominent Officers
Views *of* Buildings and Grounds

Views 1911

DRAKE UNIVERSITY RECORD

Volume VII FEBRUARY, 1911 Number 10

PUBLISHED MONTHLY AT DES MOINES, IOWA

Entered June 11, 1904, at Des Moines, Iowa, as second-class matter, under Act of Congress, July 16, 1894

DRAKE UNIVERSITY

College of Liberal Arts—Four-year courses, based upon four-year high school courses, leading to the degree of A. B., Ph. B., S. B. In the *School of Education,* included in this college, are courses for

Students in Domestic Science.
Primary Teachers.
Kindergarten Teachers.
Grade Teachers.
High School Teachers.

College of the Bible—Graduate course, requiring three years' work, leading to degree of D. B.

College of Law—Three-year course, based on four-year high school course, leading to degree of LL. B.

College of Medicine—Four-year course, based on four-year high school course and two full years in college, leading to the degree of M. D.

College of Dentistry—Three-year course, based on four-year high school course, leading to the degree of D. D. S.

Institute of Fine Arts—Special courses, based upon such preparation as best fits the student to pursue the study of his chosen course most profitably. The Institute of Fine Arts includes three distinct departments:

Conservatory of Music.
School of Painting and Drawing.
School of Dramatic Art.

For catalogue and other information, address,

THE PRESIDENT,
Drake University, Des Moines, Iowa

ADMINISTRATION BUILDING.

In this building are located the Executive Offices, the Women's Gymnasium, the School of Education rooms and the Domestic Science, Botany and Geology laboratories.

SCIENCE HALL AND ASTRONOMICAL OBSERVATORY.

The Chemical, Zoological, Bacteriological and Histological laboratories are located in this building. The telescope in the observatory is one of the best to be had for undergraduates.

MEMORIAL HALL.

Memorial Hall was constructed for the Bible College and contains rooms and offices for the Faculty of this college; also the Library of Religious Pedagogy, the Physics and Psychological laboratories, and rooms for the Y. M. C. A., Y. W. C. A., and Student Volunteer Band.

WILLIAM FRANCIS BARR

Dean of Men

COLE HALL.

Cole Hall was constructed for the College of Law. The Library is well provided for in this building, and in addition it affords the necessary class rooms for the Law classes.

DENTAL INFIRMARY.

The College of Dentistry is located in the Colonial Building, a business block in the heart of the city. The rooms were specially designed for a college of dentistry. The equipment is new and modern.

MEDICAL BUILDING.

The Medical Building for the College of Medicine contains a modern dispensary, Pathological, Histological, Chemical research, and other laboratories, the Dorr Medical Library, and the executive offices of the college.

ELIZABETH WALKER JORDAN

Dean of Women

HOWARD HALL.

Howard Hall was constructed for the Conservatory of Music. Its equipment includes twenty teachers' studios and sixty piano practice rooms.

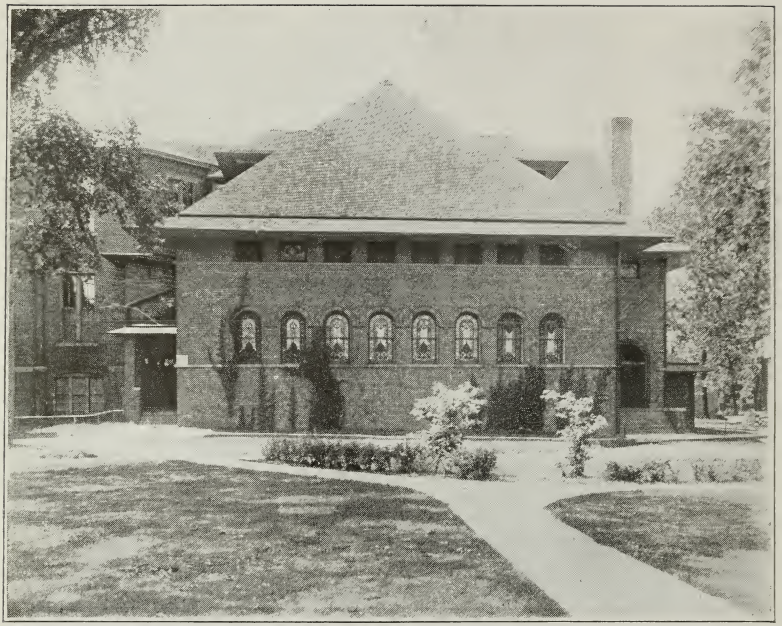

UNIVERSITY AUDITORIUM.

This building contains an auditorium seating 1,200 people. The rooms for the School of Drawing and Painting, well lighted, and equipped, occupy the entire second floor.

CARNEGIE LIBRARY.

This building was the gift of Andrew Carnegie. It provides accommodations for the growing library of the University. The large reading room is provided with 112 individual desks for readers. Lecture rooms for the departments of Philosophy, Social Science, History, Mathematics, Engineering, Latin, Romance Languages, and English, are located here.

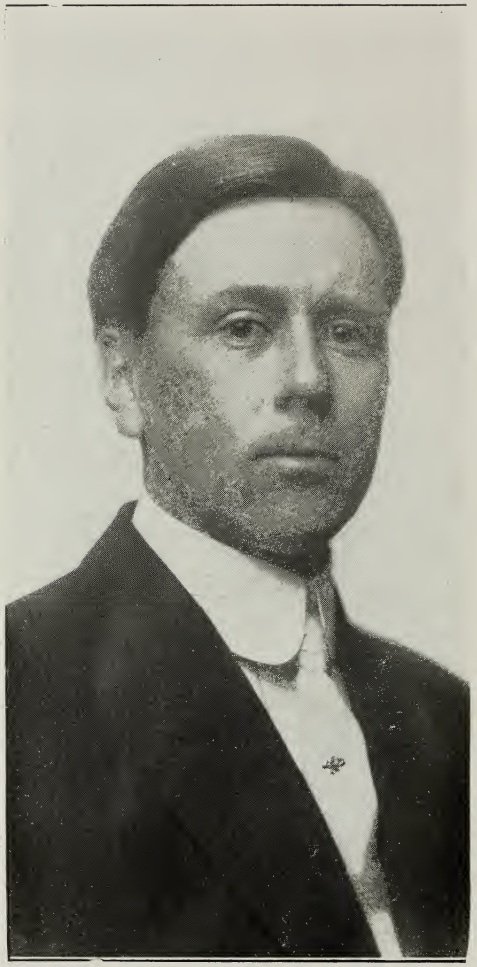

JOHN LORENZO GRIFFITH

Professor of Physical Education and Director of Athletics

UNIVERSITY OF ILLINOIS
PRESIDENT'S OFFICE

ALUMNI HALL.

This building for the Men's Gymnasium was named Alumni Hall because of the activity of the alumni of the University in raising a large portion of the amount of money needed to construct it. It is new and well equipped.

SECTION OF STADIUM.

The Drake Stadium is a gift from Mr. Norman Haskins, who likewise has been the chief donor to the funds needed to equip it. It is easily the finest field for athletics in the middle west, and probably has no superior in the entire country, if utility and perfection of arrangement are considered.

3 0112 105724642